江海汇鑫期货 JIANGHAI HUIXIN FUTURES

期货研究报告——黑色主要品种日报 2025/10/17

务必阅读下方免责声明

投研中心：张凯强　　投资咨询证号：Z0019831

品种	区域	品级	现货报价	较昨日	期货仓单	较昨日	合约	收盘价	较昨日	基差	较昨日	套利	期差	较昨日	多空强弱	前20排名	较昨日
螺纹钢	上海	HRB400 20mm	3190	0			01	3049	15	191	0	1-5合约	-53	3	多头持仓	1193143	-7475
	杭州	HRB400E 20mm	3240	10	277451	299	05	3102	12	138	0	5-10合约	-39	-179	空头持仓	1266790	-22491
	全国	HRB400 20mm	3212	-1			10	3141	191	99	0	10-1合约	92	176	净持仓	-73647	15016
热卷	天津	Q235B 4.75mm	3190	-10			01	3219	7	61	-7	1-5合约	-14	-3	多头持仓	986624	9214
	上海	Q235B 4.75mm	3280	0	121105	51414	05	3233	10	47	-10	5-10合约	-21	366	空头持仓	1013328	-723
	广州	Q235B 4.75mm	3230	0			10	3254	-356	26	356	10-1合约	35	-363	净持仓	-26704	9937
焦炭	日照港	准一级焦	1680	0			01	1672.5	30.5	-242.5	-280.5	1-5合约	-152	-9	多头持仓	25952	-98
	吕梁	准一级焦	1430	0	2190	0	05	1824.5	39.5	-394.5	-289.5	5-9合约	-75.5	11	空头持仓	30236	21
	全国	一级冶金焦	1650	0			09	1900	28.5	-470	-278.5	9-1合约	227.5	-2	净持仓	-4284	-119
铁矿石	日照港	PB粉 61.5%	770	-5			01	773.5	-3	-3.5	0	1-5合约	21.5	-1	多头持仓	342633	21217
	京津港	PB粉 61.5%	780	-5	700	0	05	752	-2	18	0	5-9合约	21	0	空头持仓	352229	20308
	鞍山	铁精粉 65%品位	1013	0			09	731	-2	39	0	9-1合约	-42.5	1	净持仓	-9596	909

螺纹日度跟踪

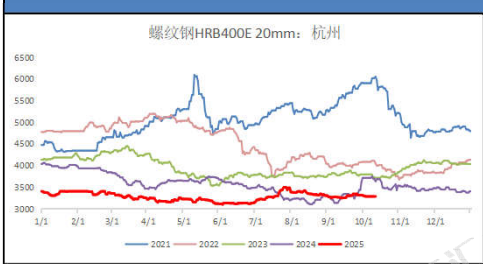

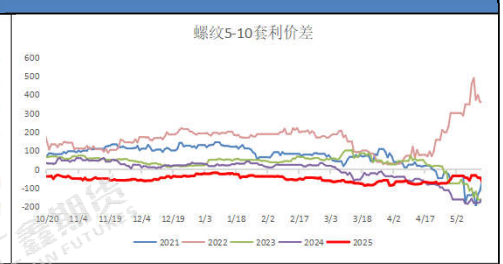

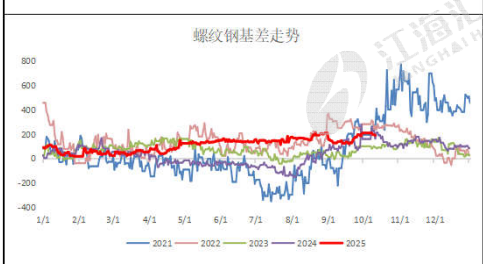

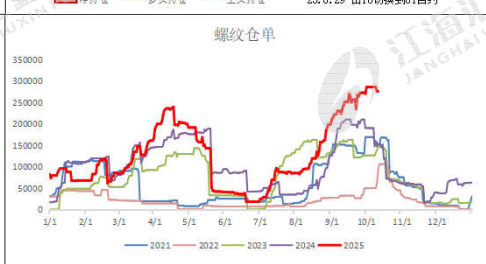

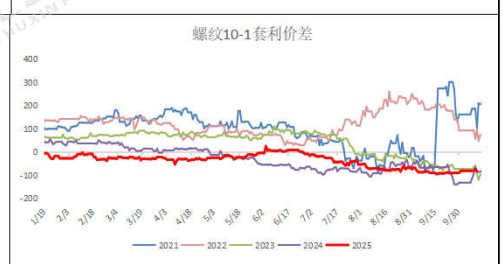

热卷日度跟踪

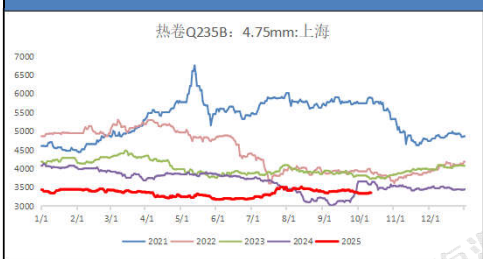

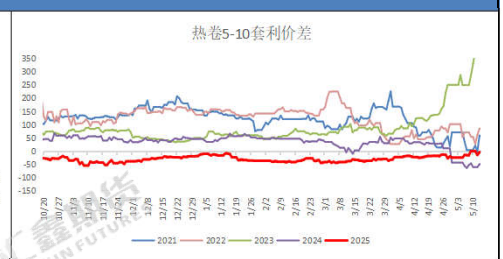

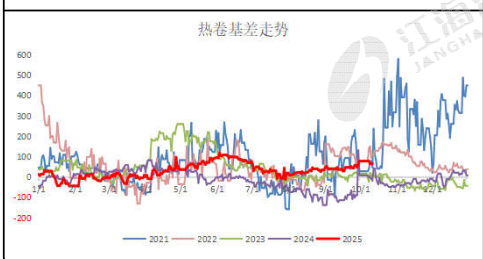

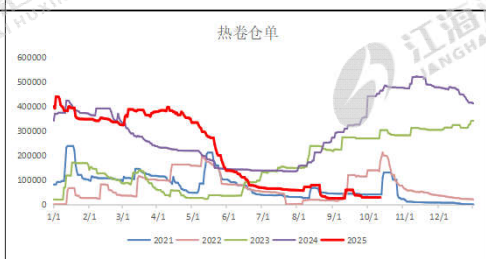

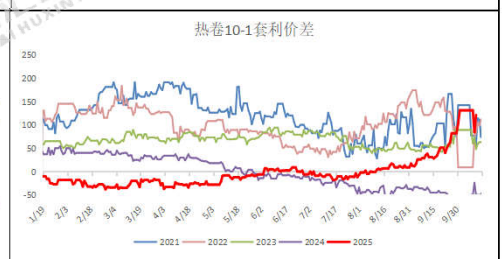

焦炭日度跟踪

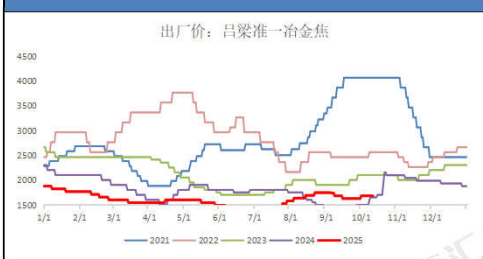

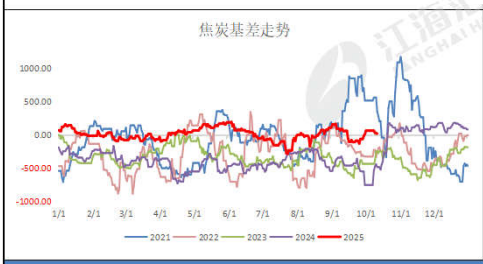

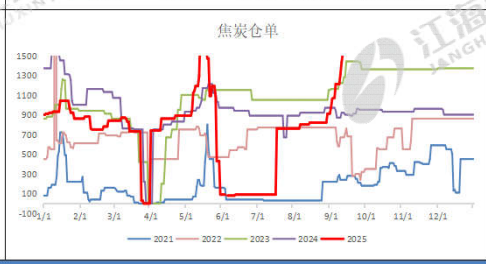

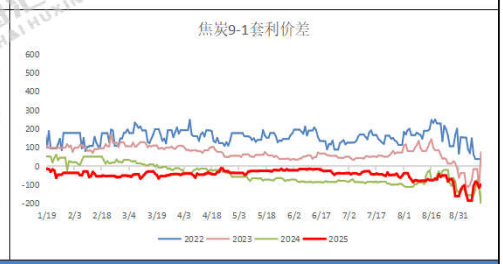

铁矿日度跟踪

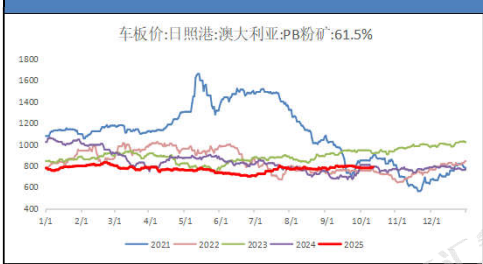

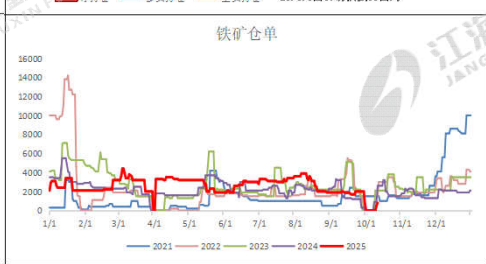

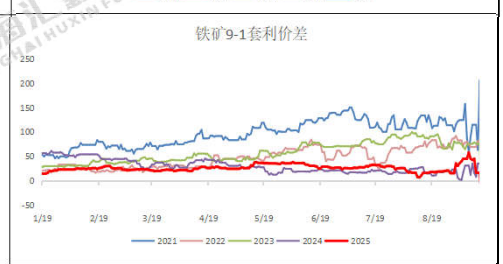

跨品种价差跟踪

卷螺差	170	较昨日	-8	螺碳比	1.8230	较昨日	-0.0247	螺矿比	3.9418	较昨日	0.0345

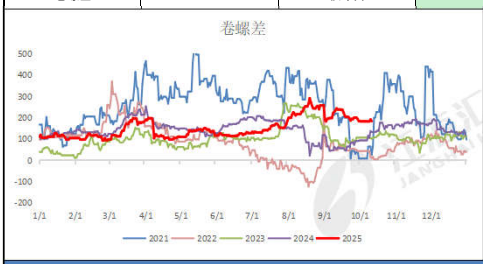

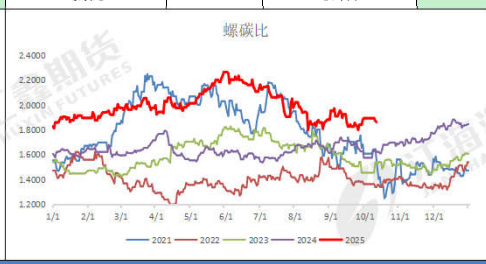

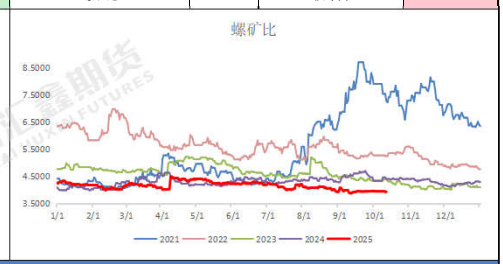

现货市场信息跟踪与行情评述

技术形态：铁矿尚未止跌，焦炭再现反弹；热卷区间起伏，螺纹止跌翻红；

品种差异：螺纹涨跌幅+0.16%，热卷涨跌幅-0.19%；铁矿涨跌幅-0.90%，焦炭涨跌幅+2.26%；

量价关系：从资金流向看，短线资金回归原料品种，双焦走势偏强；螺纹前二十主力持仓排名，多空主力均加仓，空头主力加仓幅度较大。

现货消息：期螺低位起落，现货仍有调低；工地零星进货，市场交易较弱。上海市场低位反复，周边市场先弱后稳。期货市场黑色系，成材端短期盘整可考虑短线高抛低吸，原料端尚存支撑考虑逢低试多操作。

风险提示：市场需求旺季，逐步复工，工程进度趋缓；美国关税贸易战影响钢材需求。

资料来源：同花顺，mysteel，公开资料，江海汇鑫期货整理。

免责声明：本报告的信息均来源于公开资料，我公司对这些信息的准确性和完整性不作任何保证，也不保证所包含的信息和建议不会发生任何变化。我们力求报告内容的客观、公正，但报告中的任何观点、结论和建议仅供参考，不构成操作建议，投资者据此作出的任何投资决策与本公司和作者无关，由投资者自行承担结果。